



Government of Odisha

Department of Water Resources

Flood Bulletin, 2022

Volume No.4

Date: 04.06.2022

Time: 15.00 Hrs

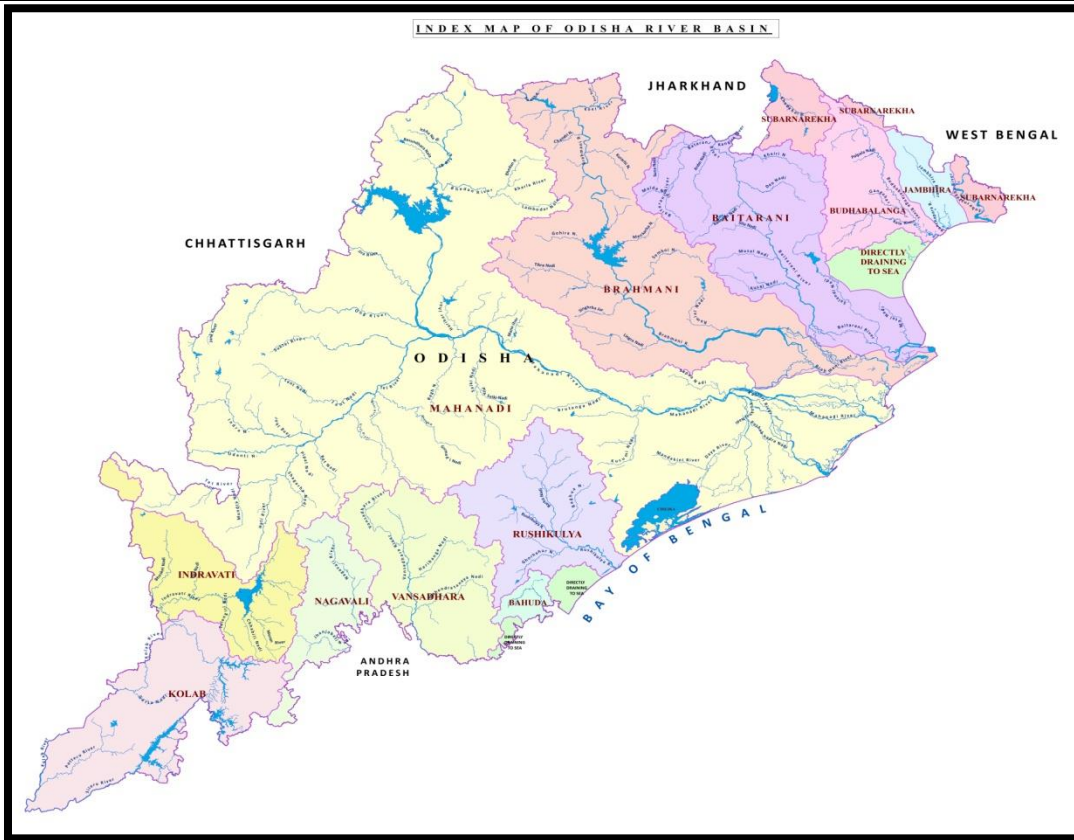

Contents

- Status of River Gauge
- Status of Reservoirs
- IMD Weather Bulletin
- River Discharge
- Rainfall Situation
- IMD Forecast

Flood Cell

Office of the Engineer-in-Chief, Water Resources, Odisha

SechaSadan, Bhubaneswar

Tel: 0674-2395951, 2395953 e-Mail: floodcelleicwr@gmail.com

Status of River Gauge

Date: 04.06.2022

Level in m.

Name of River	Gauge Site	Danger Level	Warning Level	Time (Hrs)	Present Level	Trend	Highest Recorded Level	
							Level	Date
Mahanadi	Khairmal	109.00	108.00	0800	99.26	S	108.31	19.09.08
	Tikarpara	-	-	0800	-	-	74.98	30.08.82
	Naraj (IB)	26.41	25.41	0800	21.06	S	27.61	31.08.82
Kusabhadra	Nimapara	10.76	9.85	0800	3.16	S	11.60	31.08.82
Devi	Alipingala	11.76	10.85	0800	1.81	S	13.05	20.09.08
Brahmani	Panposh	178.42	177.51	0800	171.23	S	181.44	24.09.11
	Rengali	88.00	-	0800	76.6	F	92.25	18.08.75
	Talcher	62.91	-	0800	54.51	R	65.53	19.08.75
	Jenapur	23.00	22.00	0800	18.08	R	24.78	20.08.75
	Indupur	8.23	-	0800				
Baitarani	Champua	376.41	375.33	0800	370.9	S	379.06	23.09.11
	Swampatna	311.10		0800	304.6	S	315.66	14.08.75
	Anandapur	38.36	37.44	0800	31.98	S	41.35	23.09.11
	Akhuapada	17.83	17.83	0800	14.89	S	21.95	16.08.60
Budhabalanga	Chandanpur	-		0800			129.82	12.10.73
	Baripada	30.92		0800	21.18	S	37.20	12.10.73
	Mathani Road Bridge5 (Jalaka)	5.5	5.5	0800	2.62	S	7.31	22.09.21
	Balimundali	-	-	0800	35.98	S	42.20	1995
	NH5-Govindapur	8.13	7.21	0800	0.38	F	9.67	12.10.73
Subarnarekha	Jamshedpur	123.5	122.5	0800	115.38	S	129.82	12.10.73
	Jamsolaghat	49.16	48.32	0800	43.8	S	56.91	03.09.78
	Rajghat	10.36	9.45	0800	3.42	S	12.69	19.06.08
Rushikulya	Sorada	81.99	80.99	0800	77.62	S	83.21	04.11.90
	Madhabarida	60.65		0800	56.08	S	61.44	18.10.99
	Purusottampur	16.835	15.835	0800	11.67	S	19.655	04.11.90
Vansadhara	Gudari	-	-	0800	114.06	S	121.82	17.09.80
	Gunupur	84.00	83.00	0800	79.98	S	88.75	17.09.80
	Kashinagar	54.60	54.1	0800	52.16	S	58.93	18.09.80

N.B . : R = Rising, F= Falling, S= Steady, N.R = Not Received

River Discharge**Date: 04.06.2022****Discharge in Cusec**

Name of the River	G&D Site	Time (Hrs)	Discharge
Mahanadi	Khairmal	0800	8500
	Barmul	0800	9250
	Mundali	0800	Below Gauge
Tel	Patharla	0800	9228
Brahmani	Pankapal	0800	6015
Baitarani	NH.5-Akhuapada	0800	-
Subarnarekha	Rajghat	0800	1715

Major Reservoirs**Date: 04.06.2022**

Name of the Reservoir	Dead Storage Level	FRL/ MWL	Time (Hrs)	Reservoir Level / %age LS Filled up	Inflow	Outflow	Gates Open (Nos)
1.Hirakud	590 ft	630 ft	0800	<u>601.97 ft</u> 18.1%	0.0 Cusec	6501 Cusec	0
2.Rengali	109.72 m	<u>123.5 m</u> 125.4 m	0800	<u>110.14 m</u> 1.8%	8.66 Cumec	0.01 Cumec	0
3.U. Indravati	625 m	<u>642 m</u> 643 m	0800	<u>629.46 m</u> 19.80%	6.61 Cumec	27.73 Cumec	0
4.Upper Kolab	844 m	858 m	0800	<u>845.35 m</u> 5.3%	0.43 Cumec	27.90 Cumec	0
5.Balimela	1440 ft	<u>1516 ft</u> 1518 ft	0800	<u>1450.3 ft.</u> 8.5%	752 Cusec	5531.24 Cusec	0
6.Machhkund (Jalaput)	2685 ft	2750.0 ft	0800	<u>2694.6 ft.</u> 5.5%	497.3 Cusec	1424.54 Cusecs	0
7.Salandi	50.24 m	<u>82.3 m</u> 83.21m	08:00	<u>74.34 m.</u> 57.2%	1.41 Cumec	3.32 Cumec	0
8.Lower Indra	251 m	<u>265 m</u> 265 m	08:00	<u>258.09 m</u> 33.4%	0.4 Cumec	3.1 Cumec	0

Average Inflow into & Outflow from Reservoir

Reservoir	Inflow	Outflow	Observation Period
Hirakud	0.0 Cusec	6501 Cusec	During last 24Hrs ending 08:00Hrs of 04.06.22
Rengali	8.66 Cumec	0.01 Cumec	During last 24Hrs ending 06:00Hrs of 04.06.22

Daily Reservoir Position

(04.06.2022)

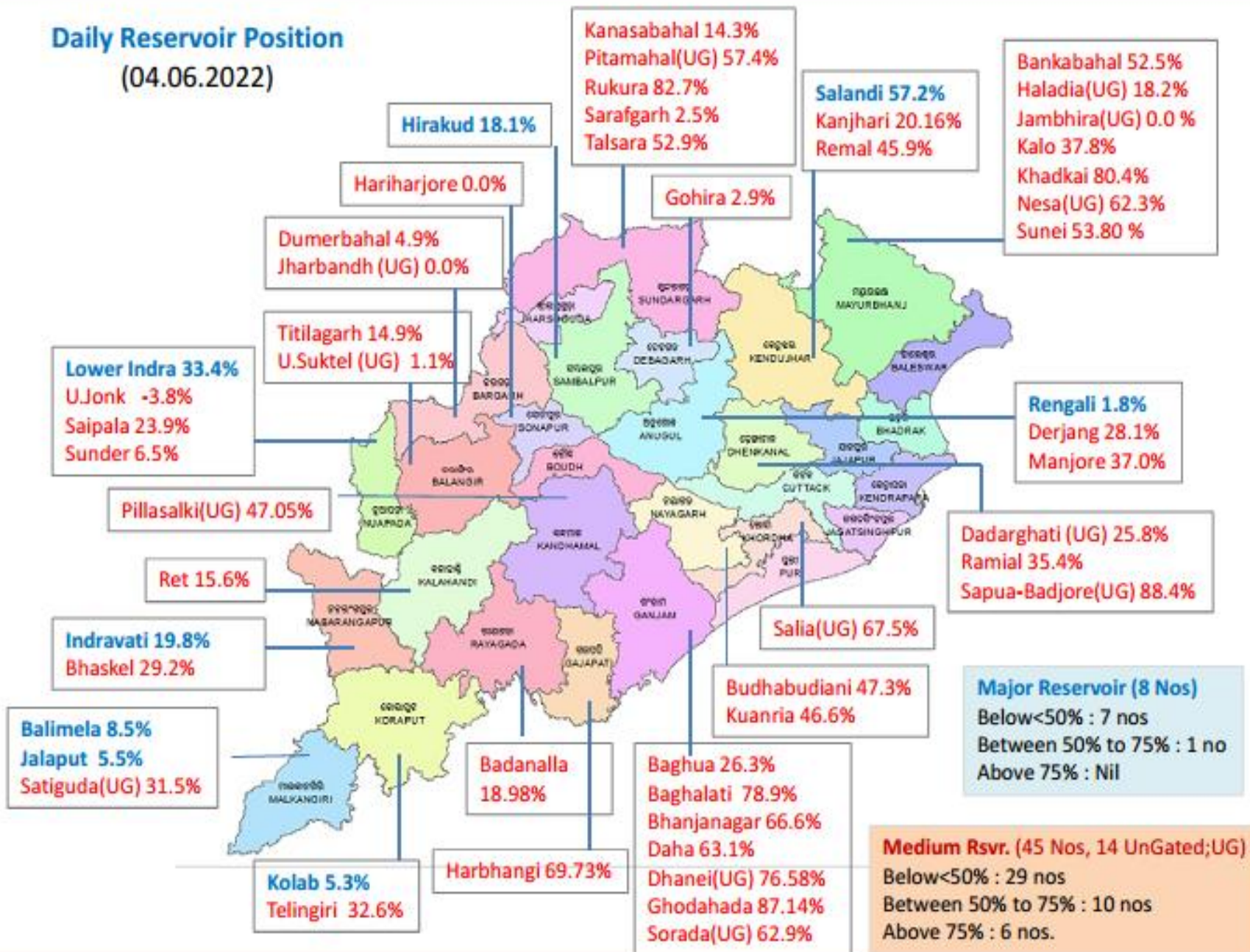

भारत सरकार
भारत मौसम विज्ञान विभाग

(पृथ्वी विज्ञान मंत्रालय)
पता : मौसम विज्ञान केन्द्र, भुवनेश्वर
फोन न. २५९६०१० & २५९६११६
फैक्स न. २५९६०१० & २५९६०९३



GOVERNMENT OF INDIA
INDIA METEOROLOGICAL DEPARTMENT
(Ministry of Earth Sciences)
METEOROLOGICAL CENTRE
BIJUPATNAIK AIRPORT
BHUBANESWAR-751020
TELE: 2596010 & 2596116
FAX : 2596010 & 2596093
E-MAIL : imdbbsr@ori.nic.in

Ref No: FM/HM Bulletin/04

Dated: 04/06/2022
Time of Issue: 1300 hrs IST

HYDROMET BULLETIN

1) **Synoptic Situation**

- ◆ The eastwest trough from the above cyclonic circulation over East Uttar Pradesh to Nagaland across Bihar, SubHimalayan West Bengal and Assam at 0.9 km above mean sea level persists.
- ◆ The trough from cyclonic circulation over East Uttar Pradesh to Coastal Andhra Pradesh now seen as a northsouth trough from Bihar to north Coastal Andhra Pradesh across Jharkhand and Chhattisgarh at 1.5 km above mean sea level.
- ◆ The cyclonic circulation over north Coastal Odisha & adjoining Gangetic West Bengal and northwest Bay of Bengal between 5.8 km & 7.6 Km above mean sea level has become less marked.
- ◆ The Northern Limit of Monsoon (NLM) continues to pass through Lat. 15°N/ Long . 60°E, Lat. 15°N/ Long. 70°E, Karwar, Chikmagalur, Bengaluru, Dharmapuri, Lat. 10°N/ Long. 80°E, Lat. 11.0°N/ Long. 83°E, Lat.14.0°N/Long.86°E, Lat.22.0°N/90°E, Lat.25.0°N /89°E , Siliguri and 27.50°N/88°E

2) a) **River Sub-basin-wise Quantitative Precipitation Forecast (QPF)**

S. No.	Basin Name	Sub-basin Name	QPF (mm)				
			Day-1 (04.06.22)	Day-2 (05.06.22)	Day-3 (06.06.22)	Day-4 (07.06.22)	Day-5 (08.06.22)
1	SUBARNAREKHA	SR	0.1-10	0.1-10	0.1-10	0	0
2	BURHABALANG	BB	0.1-10	0.1-10	0.1-10	0.1-10	0.1-10
3	BAITARANI	BT	0.1-10	0.1-10	0.1-10	0.1-10	0.1-10
4	UPPER BRAHMANI	UB	0.1-10	0.1-10	0.1-10	0	0
5	LOWER BRAHMANI	LB	0.1-10	0.1-10	0.1-10	0.1-10	0
6	UPPER MAHANADI	UM	0	0	0.1-10	0	0
7	LOWER MAHANADI	LM	0.1-10	0.1-10	0.1-10	0.1-10	0.1-10
8	RUSHIKULYA	RK	0.1-10	0.1-10	0.1-10	0.1-10	0.1-10
9	VAMSADHARA	VD	0.1-10	0.1-10	0.1-10	0.1-10	0.1-10
10	NAGAVALI	NV	0.1-10	0.1-10	0.1-10	0.1-10	0.1-10

QPF categories (mm)	0	0.1-10	11-25	26-37	38-50	51-75	76-100	>100
---------------------	---	--------	-------	-------	-------	-------	--------	------

2) b) River Sub-basin-wise Intensity and Distribution of QPF

S. No.	Basin Name	Sub-basin Name	Intensity (I) and Spatial Distribution (D)									
			Day-1 (04.06.2022)		Day-2 (05.06.2022)		Day-3 (06.06.2022)		Day-4 (07.06.2022)		Day-5 (08.06.2022)	
			I	D	I	D	I	D	I	D	I	D
1	SUBARNAREKHA	SR	L	ISOL	L	ISOL	L	ISOL	M.Dry	DRY	M.Dry	DRY
2	BURHABALANG	BB	L	ISOL	L	ISOL	L	ISOL	L	ISOL	L	ISOL
3	BAITARANI	BT	L	ISOL	L	ISOL	L	ISOL	L	ISOL	L	ISOL
4	UPPER BRAHMANI	UB	L	ISOL	L	ISOL	L	ISOL	M.Dry	DRY	M.Dry	DRY
5	LOWER BRAHMANI	LB	L	ISOL	L	ISOL	L	ISOL	L	ISOL	M.Dry	DRY
6	UPPER MAHANADI	UM	M.Dry	DRY	M.Dry	DRY	L	ISOL	M.Dry	DRY	M.Dry	DRY
7	LOWER MAHANADI	LM	L	ISOL	L	ISOL	L	ISOL	L	ISOL	L	ISOL
8	RUSHIKULYA	RK	L	ISOL	L	ISOL	L	ISOL	L	ISOL	L	ISOL
9	VAMSADHARA	VD	L	ISOL	L	ISOL	L	ISOL	L	ISOL	L	ISOL
10	NAGAVALI	NV	L	ISOL	L	ISOL	L	ISOL	L	ISOL	L	ISOL

Spatial Distribution

DRY	Dry	No station reported rainfall
ISOL	One or two places	25% or less number of stations recorded rainfall 2.5 mm
SCT	At a few places	26%-50% number of stations recorded rainfall 2.5 mm
FWS	At many places	51%-75% number of stations recorded rainfall 2.5 mm
WS	At most places	76%-100% number of stations recorded rainfall 2.5 mm

Intensity

M.Dry	NIL	0 cm	VL	Very Light Rainfall	Trace
L	Light Rainfall	Upto 1 cm	M	Moderate Rainfall	2-6 cm
H	Heavy Rainfall	7-11 cm	VH	Very Heavy rainfall	12-20 cm
EH	Extremely Heavy Rainfall	21 cm or more			
ExH	Exceptionally Heavy Rainfall	When the amount is a value near about the highest recorded rainfall at or near the station for the month or season. However, this term will be used only when the actual rainfall amount exceeds 12 cm.			

3) River Sub-basin-wise Heavy Rainfall Warning

S. No.	Basin Name	Sub-basin Name	Day-1 (04.06.22)		Day-2 (05.06.22)		Day-3 (06.06.22)		Day-4 (07.06.22)		Day-5 (08.06.22)	
			I	D	I	D	I	D	I	D	I	D
1	SUBARNAREKHA	SR	NIL	NIL	NIL	NIL	NIL	NIL	NIL	NIL	NIL	NIL
2	BURHABALANG	BB	NIL	NIL	NIL	NIL	NIL	NIL	NIL	NIL	NIL	NIL
3	BAITARANI	BT	NIL	NIL	NIL	NIL	NIL	NIL	NIL	NIL	NIL	NIL
4	UPPER BRAHMANI	UB	NIL	NIL	NIL	NIL	NIL	NIL	NIL	NIL	NIL	NIL
5	LOWER BRAHMANI	LB	NIL	NIL	NIL	NIL	NIL	NIL	NIL	NIL	NIL	NIL
6	UPPER MAHANADI	UM	NIL	NIL	NIL	NIL	NIL	NIL	NIL	NIL	NIL	NIL
7	LOWER MAHANADI	LM	NIL	NIL	NIL	NIL	NIL	NIL	NIL	NIL	NIL	NIL
8	RUSHIKULYA	RK	NIL	NIL	NIL	NIL	NIL	NIL	NIL	NIL	NIL	NIL
9	VAMSADHARA	VD	NIL	NIL	NIL	NIL	NIL	NIL	NIL	NIL	NIL	NIL
10	NAGAVALI	NV	NIL	NIL	NIL	NIL	NIL	NIL	NIL	NIL	NIL	NIL

Spatial Distribution

DRY	Dry	No station reported rainfall
ISOL	One or two places	25% or less number of stations recorded rainfall 2.5 mm
SCT	At a few places	26%-50% number of stations recorded rainfall 2.5 mm
FWS	At many places	51%-75% number of stations recorded rainfall 2.5 mm
WS	At most places	76%-100% number of stations recorded rainfall 2.5 mm

Intensity

M.Dry	NIL	0 cm	VL	Very Light Rainfall	Trace
L	Light Rainfall	Upto 1 cm	M	Moderate Rainfall	2-6 cm
H	Heavy Rainfall	7-11 cm	VH	Very Heavy rainfall	12-20 cm
EH	Extremely Heavy Rainfall	21 cm or more			
ExH	Exceptionally Heavy Rainfall	When the amount is a value near about the highest recorded rainfall at or near the station for the month or season. However, this term will be used only when the actual rainfall amount exceeds 12 cm.			

4) River Sub-basin-wise Probabilistic QPF

Basin Name	Sub-basin Name	QPF Probability (%)																													
		Day-1 (04.06.2022) (QPF categories)					Day-2 (05.06.2022) (QPF categories)					Day-3 (06.06.2022) (QPF categories)					Day-4 (07.06.2022) (QPF categories)					Day-5 (08.06.2022) (QPF categories)									
		0	0.1-10	11-25	26-50	51-100	>100	0	0.1-10	11-25	26-50	51-100	>100	0	0.1-10	11-25	26-50	51-100	>100	0	0.1-10	11-25	26-50	51-100	>100	0	0.1-10	11-25	26-50	51-100	>100
SUBARNAREKHA	SR	0	0.1-10	11-25	26-50	51-100	>100	0	0.1-10	11-25	26-50	51-100	>100	0	0.1-10	11-25	26-50	51-100	>100	0	0.1-10	11-25	26-50	51-100	>100	0	0.1-10	11-25	26-50	51-100	>100
BURHABALANG	BB	0	0.1-10	11-25	26-50	51-100	>100	0	0.1-10	11-25	26-50	51-100	>100	0	0.1-10	11-25	26-50	51-100	>100	0	0.1-10	11-25	26-50	51-100	>100	0	0.1-10	11-25	26-50	51-100	>100
BAITARANI	BT	0	0.1-10	11-25	26-50	51-100	>100	0	0.1-10	11-25	26-50	51-100	>100	0	0.1-10	11-25	26-50	51-100	>100	0	0.1-10	11-25	26-50	51-100	>100	0	0.1-10	11-25	26-50	51-100	>100
UPPER BRAHMANI	UB	0	0.1-10	11-25	26-50	51-100	>100	0	0.1-10	11-25	26-50	51-100	>100	0	0.1-10	11-25	26-50	51-100	>100	0	0.1-10	11-25	26-50	51-100	>100	0	0.1-10	11-25	26-50	51-100	>100
LOWER BRAHMANI	LB	0	0.1-10	11-25	26-50	51-100	>100	0	0.1-10	11-25	26-50	51-100	>100	0	0.1-10	11-25	26-50	51-100	>100	0	0.1-10	11-25	26-50	51-100	>100	0	0.1-10	11-25	26-50	51-100	>100
UPPER MAHANADI	UM	0	0.1-10	11-25	26-50	51-100	>100	0	0.1-10	11-25	26-50	51-100	>100	0	0.1-10	11-25	26-50	51-100	>100	0	0.1-10	11-25	26-50	51-100	>100	0	0.1-10	11-25	26-50	51-100	>100
LOWER MAHANADI	LM	0	0.1-10	11-25	26-50	51-100	>100	0	0.1-10	11-25	26-50	51-100	>100	0	0.1-10	11-25	26-50	51-100	>100	0	0.1-10	11-25	26-50	51-100	>100	0	0.1-10	11-25	26-50	51-100	>100
RUSHIKULYA	RK	0	0.1-10	11-25	26-50	51-100	>100	0	0.1-10	11-25	26-50	51-100	>100	0	0.1-10	11-25	26-50	51-100	>100	0	0.1-10	11-25	26-50	51-100	>100	0	0.1-10	11-25	26-50	51-100	>100
VAMSADHARA	VD	0	0.1-10	11-25	26-50	51-100	>100	0	0.1-10	11-25	26-50	51-100	>100	0	0.1-10	11-25	26-50	51-100	>100	0	0.1-10	11-25	26-50	51-100	>100	0	0.1-10	11-25	26-50	51-100	>100
NAGAVALI	NV	0	0.1-10	11-25	26-50	51-100	>100	0	0.1-10	11-25	26-50	51-100	>100	0	0.1-10	11-25	26-50	51-100	>100	0	0.1-10	11-25	26-50	51-100	>100	0	0.1-10	11-25	26-50	51-100	>100

Probability of occurrence (%)	0-5	5-25	25-50	50-75	75-100
-------------------------------	-----	------	-------	-------	--------

Outlook for subsequent two days

S No	Basin Name	Sub-basin Name	OUTLOOK	
			Day-6 (09.06.2022)	Day-7 (10.06.2022)
1	SUBARNAREKHA	SR	NO SIGNIFICANT CHANGE	NO SIGNIFICANT CHANGE
2	BURHABALANG	BB	NO SIGNIFICANT CHANGE	NO SIGNIFICANT CHANGE
3	BAITARANI	BT	NO SIGNIFICANT CHANGE	NO SIGNIFICANT CHANGE
4	UPPER BRAHMANI	UB	NO SIGNIFICANT CHANGE	NO SIGNIFICANT CHANGE
5	LOWER BRAHMANI	LB	NO SIGNIFICANT CHANGE	NO SIGNIFICANT CHANGE
6	UPPER MAHANADI	UM	NO SIGNIFICANT CHANGE	NO SIGNIFICANT CHANGE
7	LOWER MAHANADI	LM	NO SIGNIFICANT CHANGE	NO SIGNIFICANT CHANGE
8	RUSHIKULYA	RK	NO SIGNIFICANT CHANGE	NO SIGNIFICANT CHANGE
9	VAMSADHARA	VD	NO SIGNIFICANT CHANGE	NO SIGNIFICANT CHANGE
10	NAGAVALI	NV	NO SIGNIFICANT CHANGE	NO SIGNIFICANT CHANGE

6) Station-wise significant rainfall recorded at 0830 hrs IST of today

S. No.	Name of Sub-Basin	Name of Station and Rainfall (≥ 5 cm.)
1		NIL

7) River Sub-basin-wise observed Average Areal Precipitation (AAP) of today

S. No.	Basin Name	Sub-basin Name	AAP (mm)
1	SUBARNAREKHA	SR	0.0
2	BURHABALANG	BB	0.0
3	BAITARANI	BT	0.0
4	UPPER BRAHMANI	UB	0.1
5	LOWER BRAHMANI	LB	0.0
6	UPPER MAHANADI	UM	0.1
7	LOWER MAHANADI	LM	0.2
8	RUSHIKULYA	RK	0.6
9	VAMSADHARA	VD	2.9
10	NAGAVALI	NV	1.1

(C.Behera, Met-A)
for Scientist-E & Head
FLOOD MET.OFFICE
M.C Bhubaneswar

RAINFALL IN MM FOR PAST 24 HRS ENDING AT 0830 HRS OF DATE

04.06.2022

SI No	Name of Stations	Rainfall (in mm)	SI No	Name of Stations	Rainfall (in mm)	SI No	Name of Stations	Rainfall (in mm)	SI No	Name of Stations	Rainfall (in mm)
SUBARNAREKHA			UPPER MAHANADI			LOWER MAHANADI			RUSIKULYA		
1	BHOGARAI *	0.0	71	AMBABHONA *	0.0	144	KAKATPUR *	0.0	216	ASKA *	0.0
2	FEKOGHAT	0.0	72	ANDHIARKHOR	0.0	145	KALINGA	0.0	217	BERHAMPUR	0.0
3	GHATSILA	0.0	73	BAIKUNTHAPUR	0.0	146	KANAS	0.0	218	BHANJANAGAR *	0.0
4	JALESWAR *	0.0	74	BAMNIDIHI	0.0	147	KANTAMAL (BDO) *	0.0	219	CHHATRAPUR *	0.0
5	JAMSEDPUR (IMD)	0.0	75	BANGODAM	0.0	148	KANTAMAL (CWC)	0.0	220	DARINGIBADI *	2.0
6	JAMSEDPUR (CWC)	0.0	76	BARAGAON *	0.0	149	KENDRAPARA *	0.0	221	GOPALPUR (IMD)	0.0
7	JAMSOLAGHAT	0.0	77	BASANTAPUR	0.0	150	KESINGA	0.0	222	MADHABARIDA	0.0
8	RAIRANG PUR *	0.0	78	BORANDA	0.0	151	KHANDAPADA* (BDO)	0.0	223	PUSOTTAMPUR	0.0
9	RAJGHAT	0.0	79	DEOGAON (IRRI)	0.0	152	KHANDAPADA (CWC)	0.0	224	ODAGAON	0.0
10	RANCHI	0.0	80	DEOGAON (CWC)	0.0	153	KHARIAR *	0.0	225	JAGANNATHPRASAD	0.0
11	TIRING	0.0	81	DHARAMJAYGARH	0.0	154	KHAIRMAL (IRR)	0.0	226	SORADA	0.0
12	BIJATALA	0.0	82	GHATORA	0.0	155	KHAIRAMAL (CWC)	0.0	227	POLASARA	0.0
13	KUSUMI	0.0	83	HEMGIRI *	0.0	156	KOMNA *	0.0	228	KODALA	0.0
14	JAMDA	0.0	84	JAMADARPALLI	0.0	157	M. RAMPUR *	0.0	229	RANGEILUNDA	0.0
UPPER BRAHMANI			85	JAMANKIRA *	0.0	158	MUNDALI	0.0	230	KUKUDAHANADI	0.0
15	LAHUNIPARA *	0.0	86	JHARSUGUDA (IMD)	0.0	159	NARAJ	0.0	231	PATRAPUR	0.0
16	PALLAHARA *	0.0	87	KORBA	0.0	160	NARASINGHPUR *	0.0	232	SANKHEIMUNDI	0.0
17	PANPOSH	0.0	88	KUCHINDA *	0.0	161	NAYAGARH *	0.0	233	DHARAKOTE	0.0
18	RAJGANGA PUR *	0.0	89	KURUBHATTA	0.0	162	NIMAPARA	0.0	234	SHERAGADA	0.0
19	REAMAL *	0.0	90	KELO	0.0	163	PADAMPUR *	0.0	235	GANJAM	0.0
20	RENGALI *	0.0	91	MANENDRAGARH	0.0	164	PADMABATI	4.3	VANSADHARA		
21	MANDIRADAM *	0.0	92	MAHULPALI	0.0	165	PAIKAMAL *	0.0	236	AMBADOLA	0.0
22	TENSA	0.0	93	NAWAPARA *	0.0	166	PARADEEP (IMD)	0.0	237	BISSAM CUTTACK *	0.0
23	LATHIKATA	0.0	94	LAIKERA *	0.0	167	PATNA GARH *	0.0	238	GOTTA BARRAGE	0.0
24	JODA	0.0	95	PARMANPUR	0.0	168	PATAMUNDAI *	0.0	239	GUDARI	9.4
LOWER BRAHMANI			96	PENDRAROAD(IMD)	0.0	169	PHULBANI (IMD)	0.0	240	GUNUPUR	9.6
25	ALTUMA	0.0	97	PENDRA RD (CWC)	0.0	170	PHULBANI (CWC)	0.0	241	KALINGA-NAM (IMD)	0.0
26	ANGUL (IMD)	0.0	98	RAIPUR(IMD)	0.0	171	PIPILI *	0.0	242	KASHINAGAR	0.0
27	BATAGAON	0.0	99	RAIPUR (CWC)	0.0	172	PURI (IMD)	0.0	243	KOTAGARH *	2.4
28	CHHENDIPADA *	0.0	100	RAJIM	0.0	173	RAIRAKHOL *	0.0	244	KOTRAGUDA	3.2
29	DHENKANAL	0.0	101	RAMPUR	0.0	174	R.K NAGAR *	0.0	245	MAHENDRAGARH	0.0
30	DHENKANAL (PTO)	0.0	102	SANKARA	0.0	175	RANPUR *	0.0	246	MOHANA	16.0
31	HINDOL *	0.0	103	SEORINARAYAN	0.0	176	SALBHATTA	0.0	247	PARAKHEMUNDI *	0.0
32	JENAPUR	0.0	104	SIMGA	0.0	177	SAMBALPUR (IMD)	0.0	248	R.GUDA	17.4
33	KAMAKHYA NGR *	0.0	105	SUNDERGARH (IMD)	0.0	178	SOHELA *	0.0	249	NUAGADA	0.0
34	NAKTIDEUL *	0.0	106	SUND-RH (CWC)	0.0	179	SONEPUR *	0.0	250	DIGAPAHANDI	0.0
35	SUKINDA *	0.0	107	SURAJGARH	0.0	180	TANGI *	0.0	251	R.UDAYAGIRI *	0.0
36	TALCHER	0.0	108	THETTANG	0.0	181	TIKABALI *	0.0	252	LANJIGARH *	0.0
37	TELKOI *	0.0	109	GOPALPUR	0.0	182	TIKARAPARA	0.0	253	NELIAPUTY	0.0
38	BONAI	0.0	110	ZONDRRA	0.0	183	TITLA GARH * (IMD)	0.0	254	SIRJHOLY	21.2
39	BARKOTE	0.0	111	BASUDEVPUR	0.0	184	KOKSARA	0.0	255	GUMMA	0.0
40	KANKADAHAD	0.0	112	JHARBANDH	0.0	185	TUREIKELA	0.0	256	GOSANI	0.0
41	JAJPUR *	0.0	113	GAISILETE	0.0	186	KALAMPUR	0.0	257	CHADRAPUR	0.0
42	JAJPUR (PTO)	0.0	114	BALISANKRA	0.0	187	SINAPALI	0.0	BURHABALANG		
43	RAJ KANIKA *	0.0	115	PHIRINGIA	0.0	188	BODEN	0.0	258	BALASORE (IMD)	0.0
44	AUL	0.0	116	BAMRA	0.0	189	LOISINGHA	0.0	259	BALASORE (CWC)	0.0
45	RAJNAGAR	0.0	117	LEPHRIPARA	0.0	190	SAINTALA	0.0	260	BALIMUNDALI	0.0
46	DEOGARH	0.0	118	KUTRA	0.0	191	NARLA	0.0	261	BANGIRIPOSHI	0.0
BAITARANI			LOWER MAHANADI			192	AGALPUR	0.0	262	BARIPADA (IMD)	0.0
47	AKHUAPADA	0.0	119	ALIPINGAL	0.0	193	RAIKIA	0.0	263	BARIPADA (CWC)	0.0
48	ANANDAPUR	0.0	120	ARMPUR	0.0	194	B.M.PUR	0.0	264	BONTH	0.0
49	CHAMPUA	0.0	121	ATHAGARH *	0.0	195	BARPALI	0.0	265	CHANDANPUR	0.0
50	CHANDBALI (IMD)	0.0	122	ATHAMALIK *	0.0	196	BINIKA	0.0	266	JAJPUR	0.0
51	DAITARI	0.0	123	BALIGUDA *	0.0	197	ATTABIRA	0.0	267	NAWANA	0.0
52	GHATGAON *	0.0	124	BANPUR *	0.0	198	BHATALI	0.0	268	NH-5, GOVINDPUR	0.0
53	JHUMPURA *	0.0	125	BARGARH *	0.0	199	JAMANKIRA	0.0	269	NILGIRI *	0.0
54	JOSHIPUR *	0.0	126	BARMUL	0.0	200	CHHENDIPADA	0.0	270	SORO *	0.0
55	KARANJIA *	0.0	127	BELGAON	0.0	201	TH. RAMPUR	0.0	271	BETANATI	0.0
56	KEON-GARH (IMD)	0.0	128	BHAWANIPATNA(IMD)	0.0	202	GUDVELA	0.0	272	UDALA *	0.0
57	KEONJHAR (CWC)	0.0	129	BHUBANESWAR (IMD)	0.0	203	DEOGAON	0.0	273	BAHANAGA	0.0
58	SWAMPATNA	0.0	130	BIJEPUR *	0.0	204	BANGAMUNDA	0.0	274	KHAIRA	0.0
59	THAKUR-DA(BDO) *	0.0	131	BINIKA *	0.0	205	BIRIDI	0.0	275	MURUDA	0.0
60	THAKUR-DA (CWC)	0.0	132	BOLANGIR (IMD)	0.0	206	NAUGAON	0.0	276	SULIAPADA	0.0
61	SAHARPADA	0.0	133	BOUDA GARH *	0.0	207	GOLAMUNDA	0.0	277	G.B.NAGAR	0.0
62	JOSHIPUR	0.0	134	BURLA (CWC)	0.0	208	CHAKAPAD	0.0	278	BAHALDA	0.0
63	KAPTIPADA	0.0	135	BURLA (IRRI)	0.0	209	KHAJURIPADA	0.0	NAGAVALI		
64	HATADIHI	0.0	136	CUTTACK (IMD)	0.0	210	MOHAKALAPADA	0.0	279	K.SINGHPUR	0.0
65	BHADRAK	0.0	137	DASHPALLA *	0.0	211	JATNI	0.0	280	RAYAGADA	0.0
66	BHANDARIPOKHARI	0.0	138	DUNGURIPALI *	0.0	212	BEGUNIA	NR	281	SANKIL RD BRIDGE	2.6
67	BANSPAL	0.0	139	GOP *	0.0	213	BHAPUR	0.0	282	JANJHAVATI RDB	0.0
68	GHASIPURA	0.0	140	HARABHANGA *	0.0	214	NUAGAON	0.0	283	JAGGAGUDA	0.0
69	SUKRULI	0.0	141	HIRAKUD (IMD)	0.0	215	DHANKAUDA	0.0	284	SRIKAKULAM	0.0
70	RARUANA	0.0	142	JAIPATNA *	0.0				285	MUNIGUDA	0.0
			143	JUNAGARH *	0.0				286	BANDHUGAN	0.0
									287	SALUR	0.0
									288	KOLNARA	4.2